| | |
|---|---|
| EVENT | **Norfolk Southern Railroad Maintenance, Bristol, VA** |
| ROAD WORK DATE(S) | **1/15/2025 to 1/17/2025** |
| DATE | **1/14/2025** |
| SCALE | **1" = 50'** |

PAGE : 1 of 1

**1 : 600 (1" = 50')**

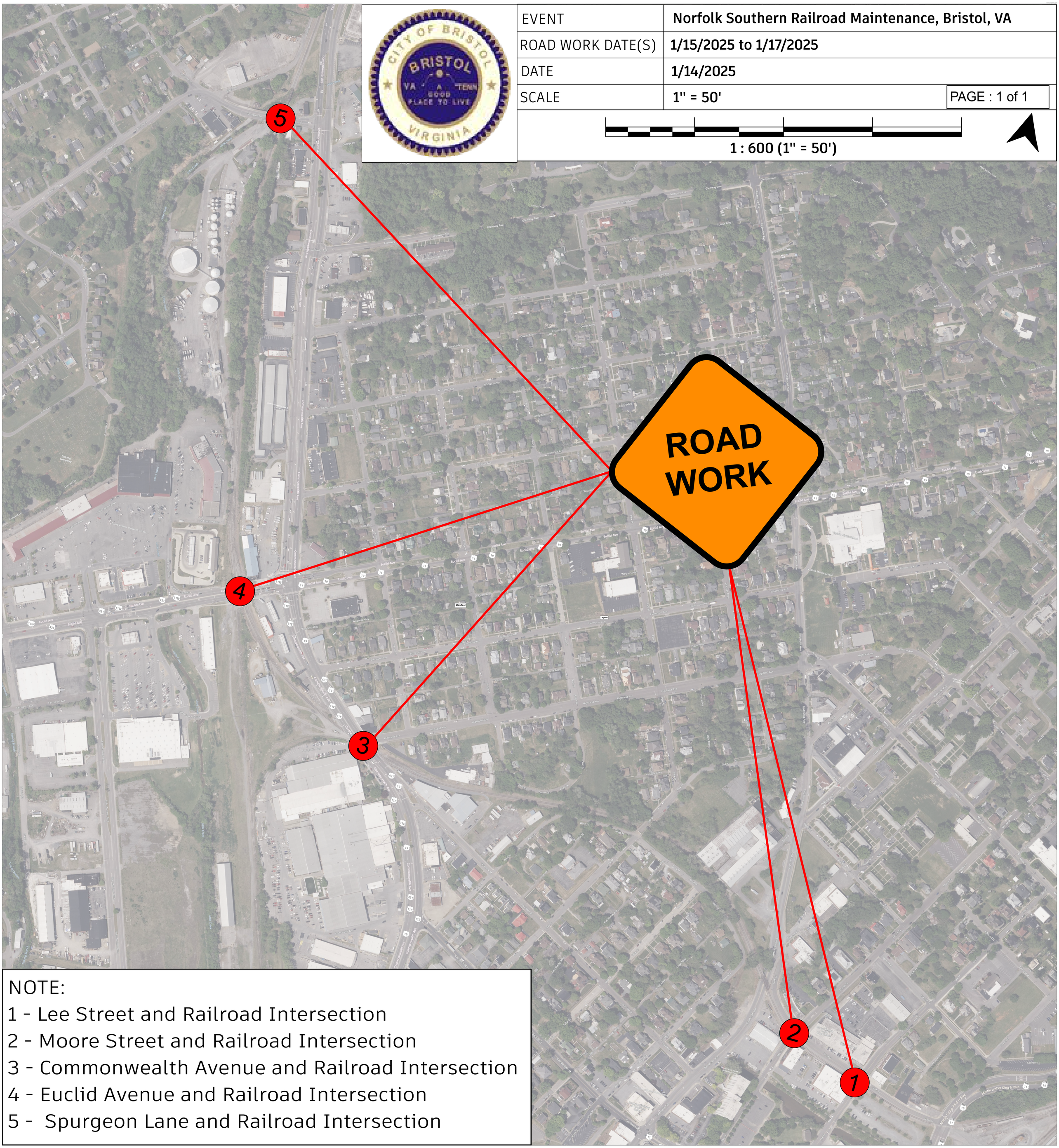


NOTE:

1 - Lee Street and Railroad Intersection

2 - Moore Street and Railroad Intersection

3 - Commonwealth Avenue and Railroad Intersection

4 - Euclid Avenue and Railroad Intersection

5 - Spurgeon Lane and Railroad Intersection